



PRESENTING CLINICAL SIGNS

History: Baseline cardiac evaluation.

DATE

12/20/22

ECHOCARDIOGRAPHIC FINDINGS

2D, M-mode, and Doppler study.

PERFORMED BY:

Sarah Pender, CVT

Left atrial size is normal. The mitral valve is normal. Left ventricular wall thickness is normal. Left ventricular internal dimensions are normal. Left ventricular systolic function is mildly hyperdynamic. The aorta and aortic valve are normal. Right atrial and right ventricular dimensions are normal. The tricuspid valve is normal. The pulmonary artery and pulmonic valve are normal. No shunting lesions are visualized. No pericardial effusion or cardiac masses are seen.

INTERPRETED BY

Keith Blass, DVM,
MS, DACVIM
(Cardiology)

LA/Ao - 1.22
IVSd - 4.5 mm
LVPWd - 4.8 mm
LVIDd - 15.3 mm
LVIDs - 7.2 mm
FS - 52.9%
LVOT - 0.70 m/s
RVOT - 0.73 m/s

PATIENT

Gryffin Gotthardt

ASSESSMENT/RECOMMENDATIONS

Normal echocardiogram

SPECIES

Feline

This examination demonstrates no evidence of structural heart disease..

No cardiac therapy is recommended based on this exam.

BREED

Maine Coon

A recheck echocardiogram is recommended if new physical exam and/or clinical abnormalities compatible with cardiac dysfunction develop.

SEX

MN

AGE

12 mo

WEIGHT

12 lb

HOSPITAL NAME

SVS Imaging QC

REFERRING VET

Dr. Hahn

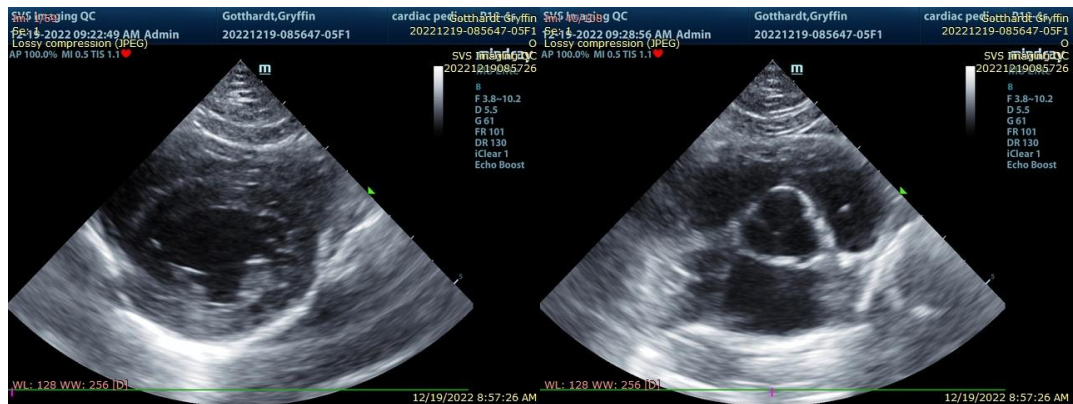

The information and recommendations provided are based on the images presented by the referring veterinarian. No evaluation can be communicated regarding pathology that was not visible in the image/video clips provided.

Thank you for this referral. If the clinical or image interpretation does not parallel your findings or if I can be of any further assistance please contact me.



DATE Keith Blass, DVM, MS, DACVIM (Cardiology)
KeithBlass@gmail.com
631-804-5754

12/20/22

PERFORMED BY:

Sarah Pender, CVT

INTERPRETED BY

Keith Blass, DVM,
MS, DACVIM
(Cardiology)

PATIENT

Gryffin Gotthardt

SPECIES

Feline

BREED

Maine Coon

SEX

MN

AGE

12 mo

WEIGHT

12 lb

HOSPITAL NAME

SVS Imaging QC

REFERRING VET

Dr. Hahn